

としま若葉小学校

含有量 (mg/kg)

| 採取場所 | 調査項目 | カドミウム | シアン | 鉛 | 六価クロム | ひ素 | 水銀 | セレン | ほう素 | ふっ素 | |
|-----------|-----------|-----------|-----|------|-------|-----|-----|-----|-----|------|------|
| | | 土壌含有量基準 | 150 | 50 | 150 | 250 | 150 | 15 | 150 | 4000 | 4000 |
| 校庭 | No.1 | 1 0~5cm | ND | ND | ND | ND | ND | ND | ND | 65 | 100 |
| | | 2 0~50cm | ND | ND | 610 | ND | 120 | 8 | ND | 100 | 140 |
| | No.2 | 3 0~5cm | ND | ND | ND | ND | ND | ND | ND | 58 | 94 |
| | | 4 0~50cm | ND | ND | 280 | ND | 46 | 2 | ND | 86 | 200 |
| | No.3 | 5 0~5cm | ND | ND | ND | ND | ND | ND | ND | 54 | 120 |
| | | 6 0~50cm | ND | ND | 170 | ND | 14 | 2 | ND | 89 | 250 |
| | No.4 | 7 0~5cm | ND | ND | ND | ND | ND | ND | ND | 42 | 80 |
| | | 8 0~50cm | ND | ND | 100 | ND | 4 | ND | ND | 97 | 80 |
| 植栽部 | No.5 | 9 0~5cm | ND | ND | 12 | ND | ND | ND | ND | 260 | 290 |
| | | 10 0~30cm | - | - | 13 | - | ND | - | - | - | - |
| | | 11 0~50cm | ND | ND | 89 | ND | ND | ND | ND | 300 | 380 |
| | No.6 | 12 0~5cm | ND | ND | 81 | ND | ND | ND | ND | 270 | 210 |
| | | 13 0~30cm | - | - | 16 | - | ND | - | - | - | - |
| | No.7 | 14 0~50cm | ND | ND | 18 | ND | ND | ND | ND | 340 | 260 |
| | | 15 0~5cm | ND | ND | 64 | ND | ND | ND | ND | 290 | 190 |
| | | 16 0~30cm | - | - | 11 | - | ND | - | - | - | - |
| | No.8 | 17 0~50cm | ND | ND | 13 | ND | ND | ND | ND | 390 | 290 |
| | | 18 0~5cm | 2 | ND | 480 | ND | 5 | ND | ND | 280 | 320 |
| | | 19 0~30cm | - | - | 250 | - | ND | - | - | - | - |
| | No.9 | 20 0~50cm | 1 | ND | 1100 | ND | ND | ND | ND | 340 | 240 |
| 21 0~5cm | | 1 | ND | 520 | ND | ND | ND | ND | 300 | 260 | |
| 22 0~30cm | | - | - | 710 | - | ND | - | - | - | - | |
| No.10 | 23 0~50cm | ND | ND | 2600 | ND | ND | 3 | ND | 320 | 380 | |
| | 24 0~5cm | 2 | ND | 110 | ND | ND | ND | ND | 320 | 270 | |
| | 25 0~30cm | - | - | 83 | - | ND | - | - | - | - | |
| No.11 | 26 0~50cm | ND | ND | 140 | ND | ND | ND | ND | 410 | 320 | |
| | 27 0~5cm | ND | ND | 77 | ND | ND | ND | ND | 240 | 190 | |
| | 28 0~30cm | - | - | 80 | - | ND | - | - | - | - | |
| No.12 | 29 0~50cm | ND | ND | 78 | ND | ND | 3 | ND | 330 | 250 | |
| | 30 0~5cm | ND | ND | 85 | ND | 5 | 2 | ND | 280 | 300 | |
| | 31 0~30cm | - | - | 12 | - | ND | - | - | - | - | |
| | 32 0~50cm | ND | ND | 40 | ND | ND | ND | ND | 350 | 380 | |

表の は、土壌含有量基準を超えた部分を示す

※ ND=定量下限値1mg/kg未満を示す

としま若葉小学校平面図

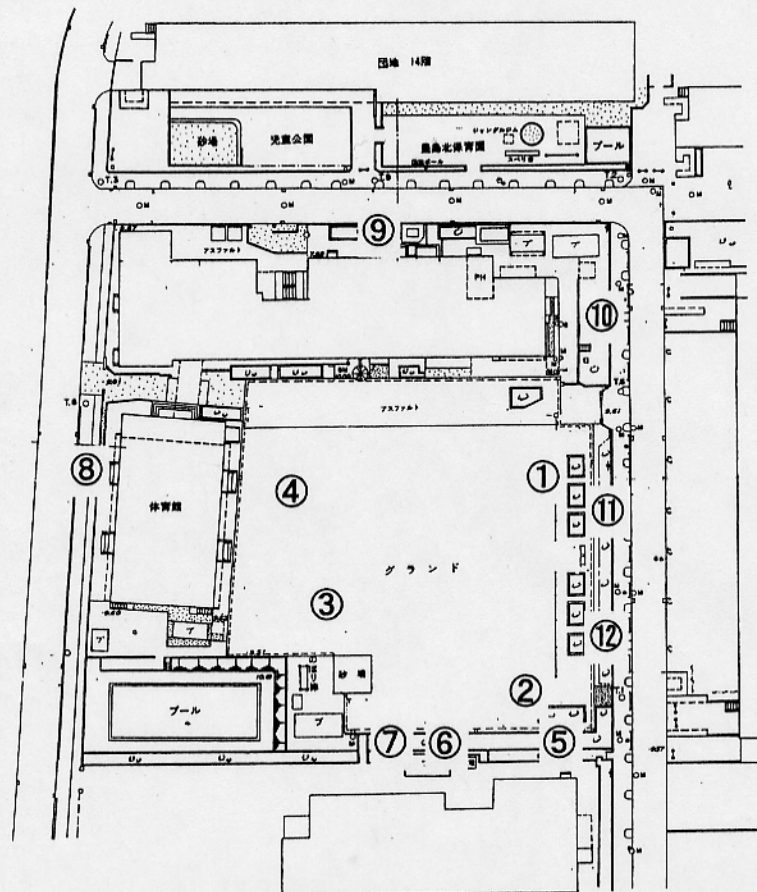

豊島北中学校

含有量 (mg/kg)

| 採取場所 | | 調査項目 | カドミウム | シアン | 鉛 | 六価クロム | ひ素 | 水銀 | セレン | ほう素 | ふっ素 |
|-------|-----------|-----------|-------|-----|-----|-------|-----|----|-----|------|------|
| | | 土壌含有量基準 | 150 | 50 | 150 | 250 | 150 | 15 | 150 | 4000 | 4000 |
| 校庭 | No.1 | 33 0~5cm | ND | ND | ND | ND | ND | ND | ND | 34 | 190 |
| | | 34 0~50cm | 4 | ND | 310 | ND | 120 | ND | ND | 54 | 140 |
| | No.2 | 35 0~5cm | ND | ND | ND | ND | ND | ND | ND | 25 | 190 |
| | | 36 0~50cm | 2 | ND | 160 | ND | 46 | ND | ND | 54 | 160 |
| | No.3 | 37 0~5cm | ND | ND | ND | ND | ND | ND | ND | 39 | 210 |
| | | 38 0~50cm | 1 | ND | 940 | ND | 14 | ND | ND | 92 | 210 |
| | No.4 | 39 0~5cm | ND | ND | ND | ND | ND | ND | ND | 64 | 400 |
| | | 40 0~50cm | ND | ND | 93 | ND | 4 | ND | ND | 100 | 360 |
| 植栽部 | No.5 | 41 0~5cm | 4 | ND | 380 | ND | ND | ND | ND | 140 | 180 |
| | | 42 0~30cm | - | - | 510 | - | ND | - | - | - | - |
| | | 43 0~50cm | 6 | ND | 390 | ND | ND | ND | ND | 220 | 71 |
| | No.6 | 44 0~5cm | 4 | ND | 390 | ND | ND | ND | ND | 140 | 68 |
| | | 45 0~30cm | - | - | 300 | - | ND | - | - | - | - |
| | | 46 0~50cm | 3 | ND | 280 | ND | ND | ND | ND | 250 | 130 |
| | No.7 | 47 0~5cm | 2 | ND | 280 | ND | ND | ND | ND | 330 | 480 |
| | | 48 0~30cm | - | - | 180 | - | ND | - | - | - | - |
| | | 49 0~50cm | 4 | ND | 230 | ND | ND | ND | ND | 430 | 420 |
| | No.8 | 50 0~5cm | 1 | ND | 210 | ND | 5 | ND | ND | 330 | 510 |
| | | 51 0~30cm | - | - | 88 | - | ND | - | - | - | - |
| | | 52 0~50cm | ND | ND | 150 | ND | ND | ND | ND | 390 | 440 |
| No.9 | 53 0~5cm | ND | ND | 89 | ND | ND | ND | ND | 340 | 320 | |
| | 54 0~30cm | - | - | 63 | - | ND | - | - | - | - | |
| | 55 0~50cm | ND | ND | 79 | ND | ND | ND | ND | 360 | 260 | |
| No.10 | 56 0~5cm | ND | ND | 47 | ND | ND | ND | ND | 320 | 150 | |
| | 57 0~30cm | - | - | 47 | - | ND | - | - | - | - | |
| | 58 0~50cm | ND | ND | 35 | ND | ND | ND | ND | 410 | 180 | |
| No.11 | 59 0~5cm | ND | ND | 35 | ND | ND | ND | ND | 320 | 250 | |
| | 60 0~30cm | - | - | 7 | - | ND | - | - | - | - | |
| | 61 0~50cm | ND | ND | 5 | ND | ND | ND | ND | 350 | 140 | |
| No.12 | 62 0~5cm | ND | ND | 24 | ND | 5 | ND | ND | 290 | 180 | |
| | 63 0~30cm | - | - | 9 | - | ND | - | - | - | - | |
| | 64 0~50cm | ND | ND | 13 | ND | ND | ND | ND | 330 | 240 | |

表の は、土壌含有量基準を超えた部分を示す

※ ND=定量下限値1mg/kg未満を示す

豊島北中学校平面図

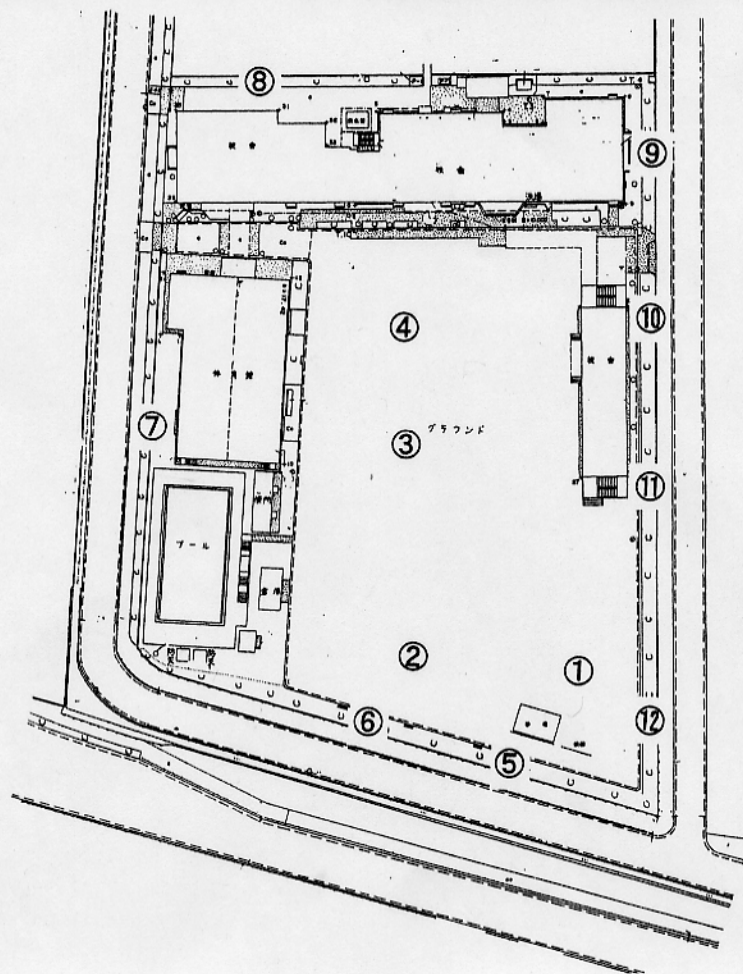

豊島北保育園

含有量 (mg/kg)

| 採取場所 | 調査項目 | カドミウム | シアン | 鉛 | 六価クロム | ひ素 | 水銀 | セレン | ほう素 | ふっ素 |
|---------|-----------|-------|-----|-----|-------|-----|----|-----|------|------|
| | 土壌含有量基準 | 150 | 50 | 150 | 250 | 150 | 15 | 150 | 4000 | 4000 |
| 園庭 No.1 | 69 0~5cm | ND | ND | ND | ND | ND | ND | ND | 88 | 140 |
| | 70 0~50cm | ND | ND | 280 | ND | ND | ND | ND | 55 | 120 |
| 植栽 No.2 | 71 0~5cm | ND | ND | 21 | ND | ND | ND | ND | 240 | 180 |
| | 72 0~50cm | ND | ND | 370 | ND | ND | ND | ND | 210 | 120 |

表の は、土壌含有量基準を超えた部分を示す

※ ND=定量下限値1mg/kg未満を示す

豊島東児童館

含有量 (mg/kg)

| 採取場所 | 調査項目 | カドミウム | シアン | 鉛 | 六価クロム | ひ素 | 水銀 | セレン | ほう素 | ふっ素 |
|---------|-----------|-------|-----|-----|-------|-----|----|-----|------|------|
| | 土壌含有量基準 | 150 | 50 | 150 | 250 | 150 | 15 | 150 | 4000 | 4000 |
| 館庭 No.1 | 73 0~5cm | 1 | ND | ND | ND | ND | ND | ND | 42 | 310 |
| | 74 0~50cm | 34 | ND | 93 | ND | ND | ND | ND | 170 | 650 |
| 植栽 No.2 | 75 0~5cm | 1 | ND | 380 | ND | ND | ND | ND | 280 | 200 |
| | 76 0~30cm | 1 | ND | 510 | ND | ND | ND | ND | 220 | 140 |

表の は、土壌含有量基準を超えた部分を示す

※ ND=定量下限値1mg/kg未満を示す

としま幼稚園

含有量 (mg/kg)

| 採取場所 | 調査項目 | カドミウム | シアン | 鉛 | 六価クロム | ひ素 | 水銀 | セレン | ほう素 | ふっ素 |
|---------|-----------|-------|-----|-----|-------|-----|----|-----|------|------|
| | 土壌含有量基準 | 150 | 50 | 150 | 250 | 150 | 15 | 150 | 4000 | 4000 |
| 園庭 No.1 | 65 0~5cm | ND | ND | 6 | ND | ND | ND | ND | 110 | 44 |
| | 66 0~50cm | 2 | ND | 450 | ND | 4 | ND | ND | 120 | 320 |
| 植栽 No.2 | 67 0~5cm | ND | ND | 7 | ND | ND | ND | ND | 160 | 68 |
| | 68 0~50cm | ND | ND | 1 | ND | ND | ND | ND | 390 | 170 |

表の は、土壌含有量基準を超えた部分を示す

※ ND=定量下限値1mg/kg未満を示す

豊島北保育園

豊島東児童館

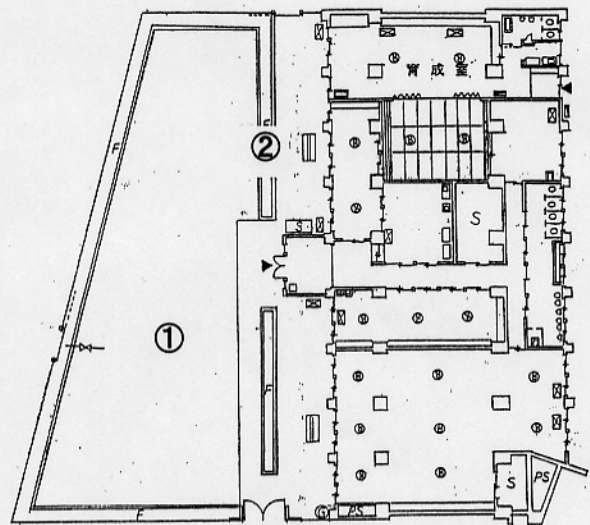
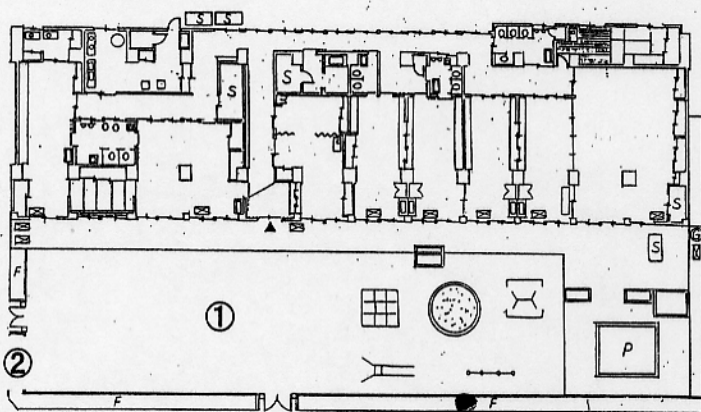

としま幼稚園

